

Proposed Group Home & Community Facility at 10A Park St East Maitland 2323



birdseye view of proposed development
(perimeter fences not shown for clarity)

Drawing Index	
Dwg #	Drawing Name
1	Cover Sheet
2	Site Context Plan
3	Site Analysis Plan
4	Site Plan
5	earthworks plan
6	Proposed Ground Floor Layout
7	Proposed Upper Floor Layout
8	Ground Floor Plan - Core Building
9	First Floor Plan - Core Building
10	Floor Plan - Cluster Units
11	Proposed Roof Plan
12	Site Elevations
13	Elevations 2
14	Elevations 3
15	Elevations 4
16	Elevations 5
17	site sections
18	3D views 1
19	3D views 2
20	site calculations
21	northern boundary sections
22	structures over flood zone

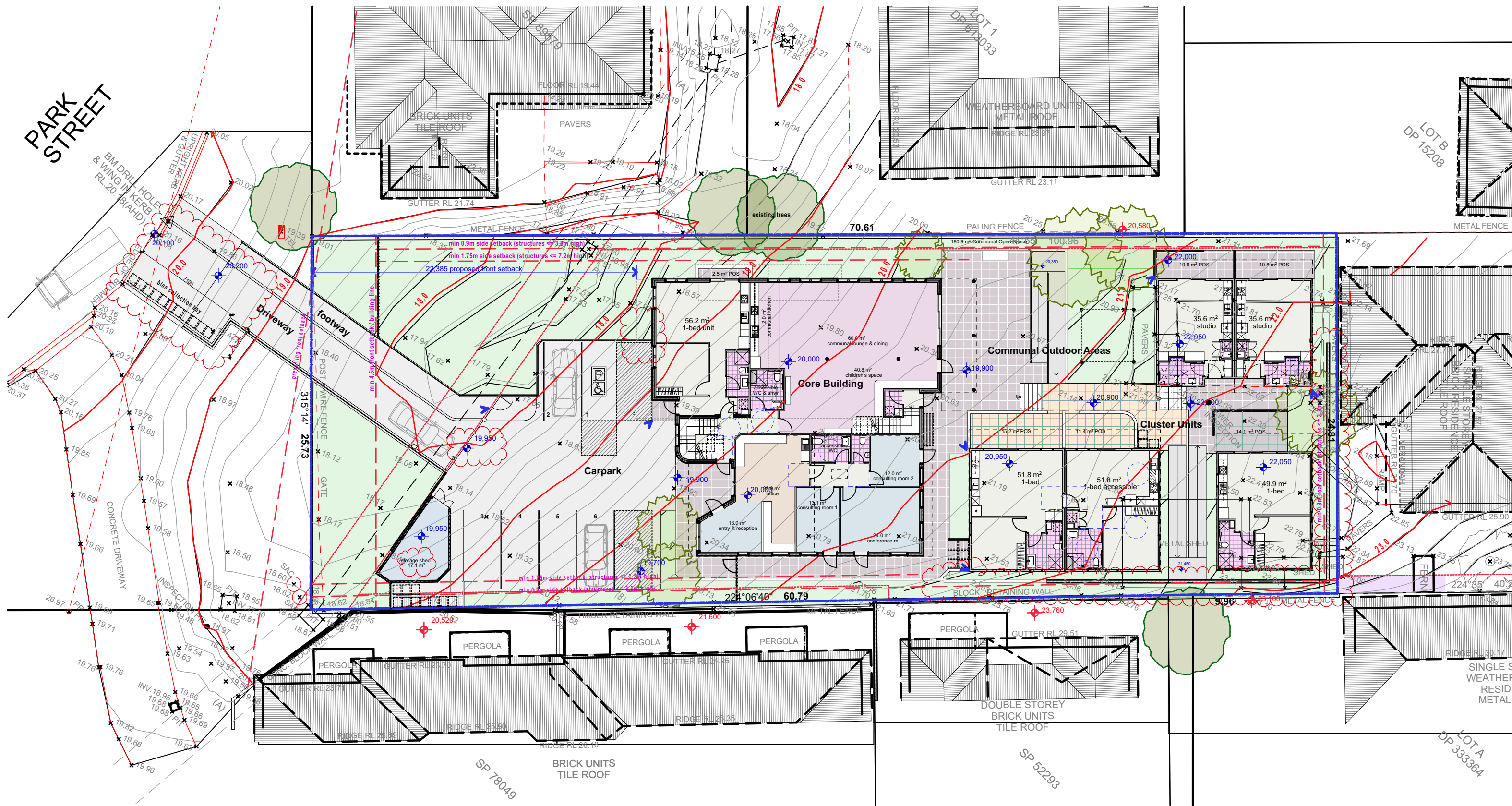

Internal Areas		
Zone Number	Zone Name	Area (sqm)
B1A	core admin	109.17
B1B	core communal	127.07
B1C	1-bed 1	56.36
B1D	2-bed 1	71.26
B1E	2-bed 2	71.25
B2A	1-bed acc	51.79
B2B	1-bed 2	51.71
B3	1-bed 3	49.90
B4A	studio 1	35.61
B4B	studio 2	35.61
B5	shed	20.44

PARK STREET

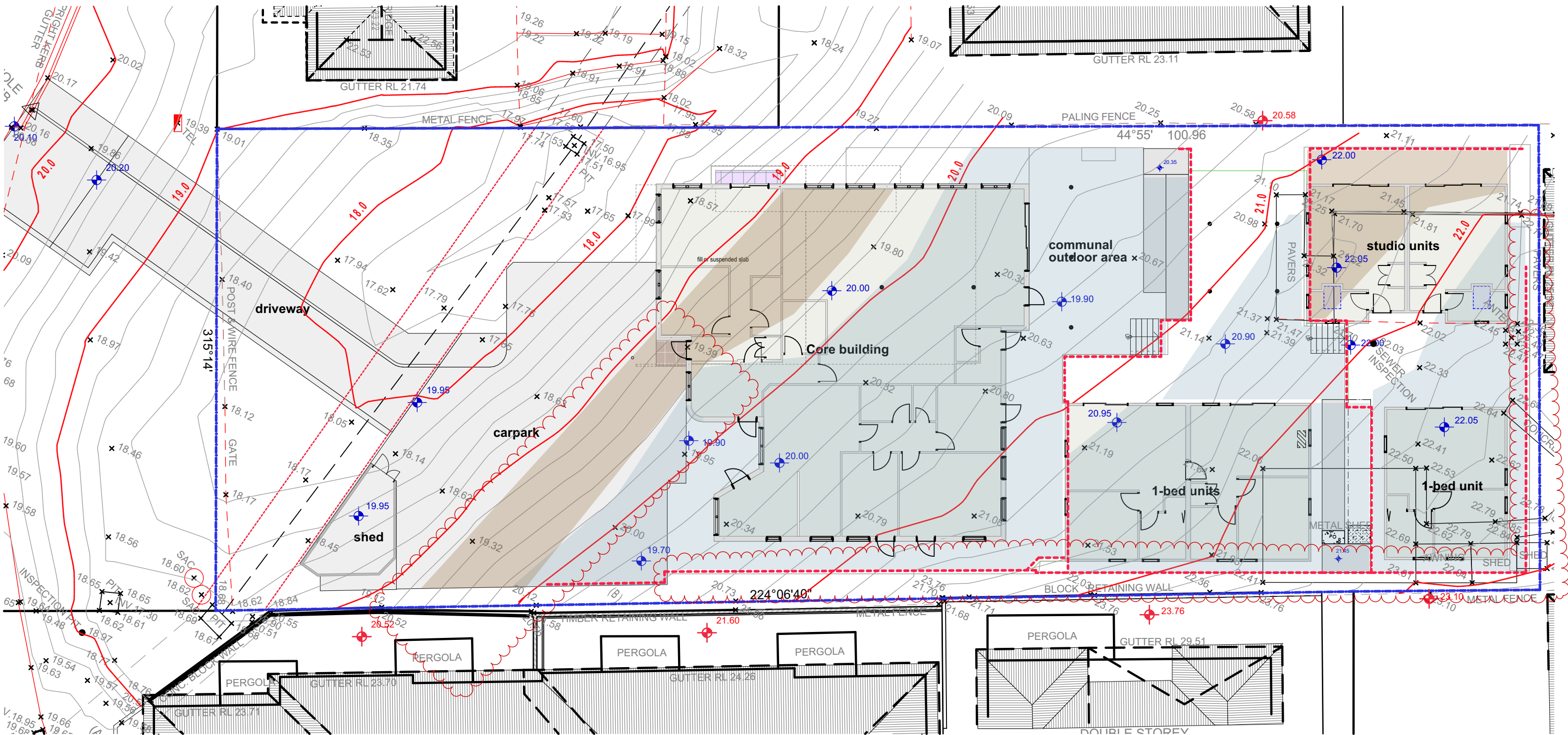

issue	date	amendment description	by	drawn: J Burns
B	14/02/24	updated DA set, recent amendments clouded		
A	8/05/23	DA issue		



-  approximate extent of proposed cut
-  approximate extent of proposed fill
-  location of proposed retaining walls

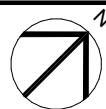

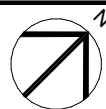
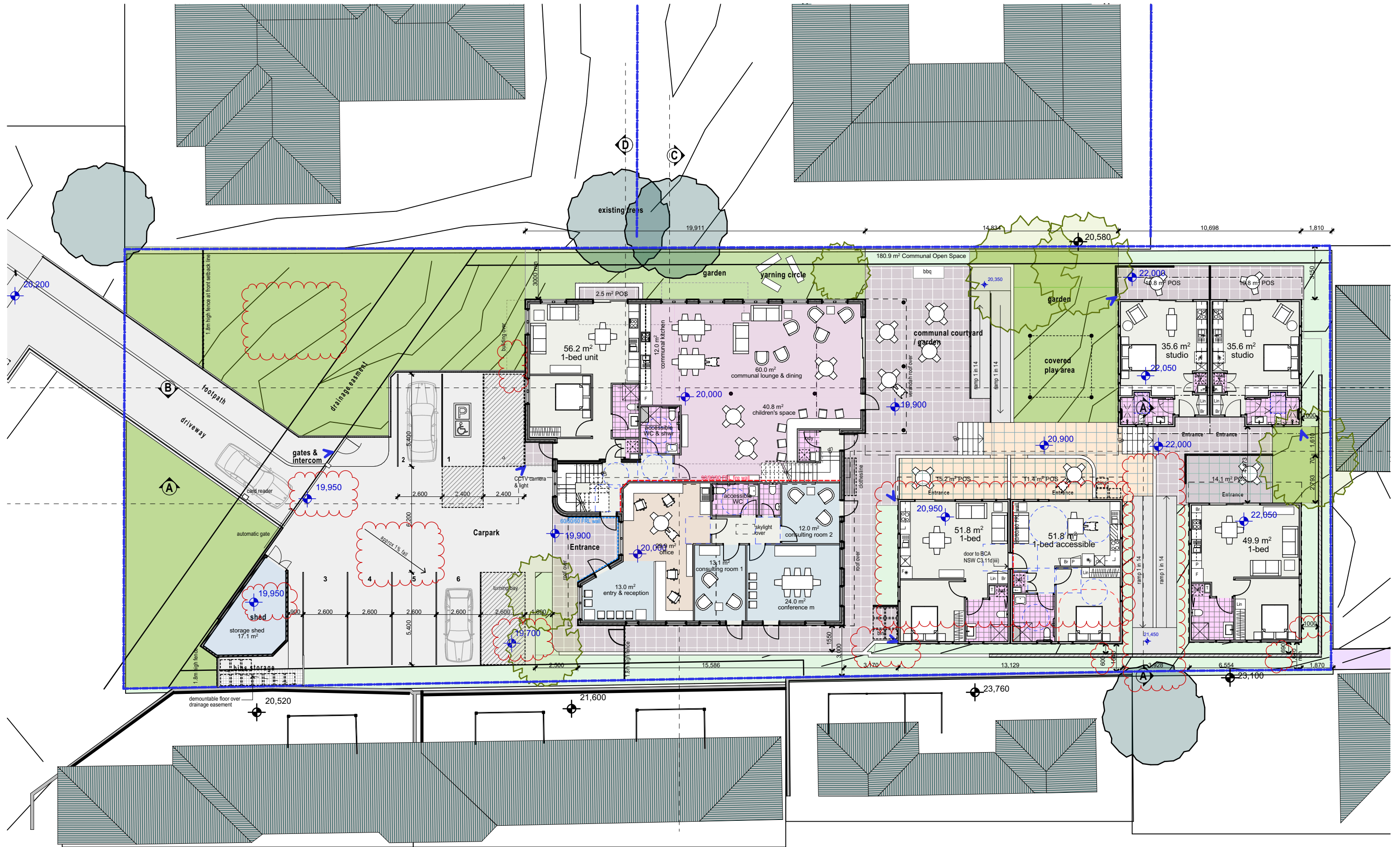

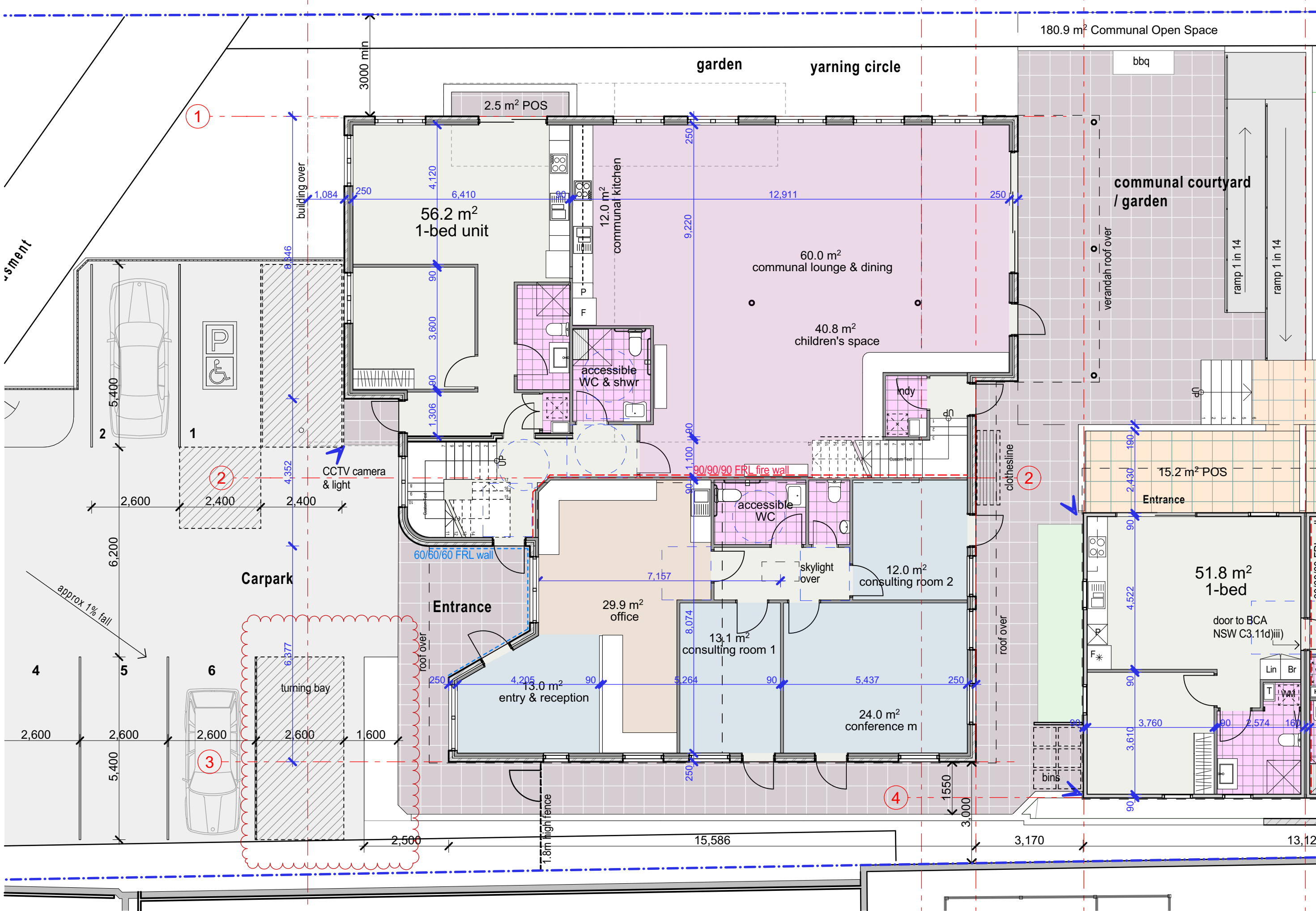

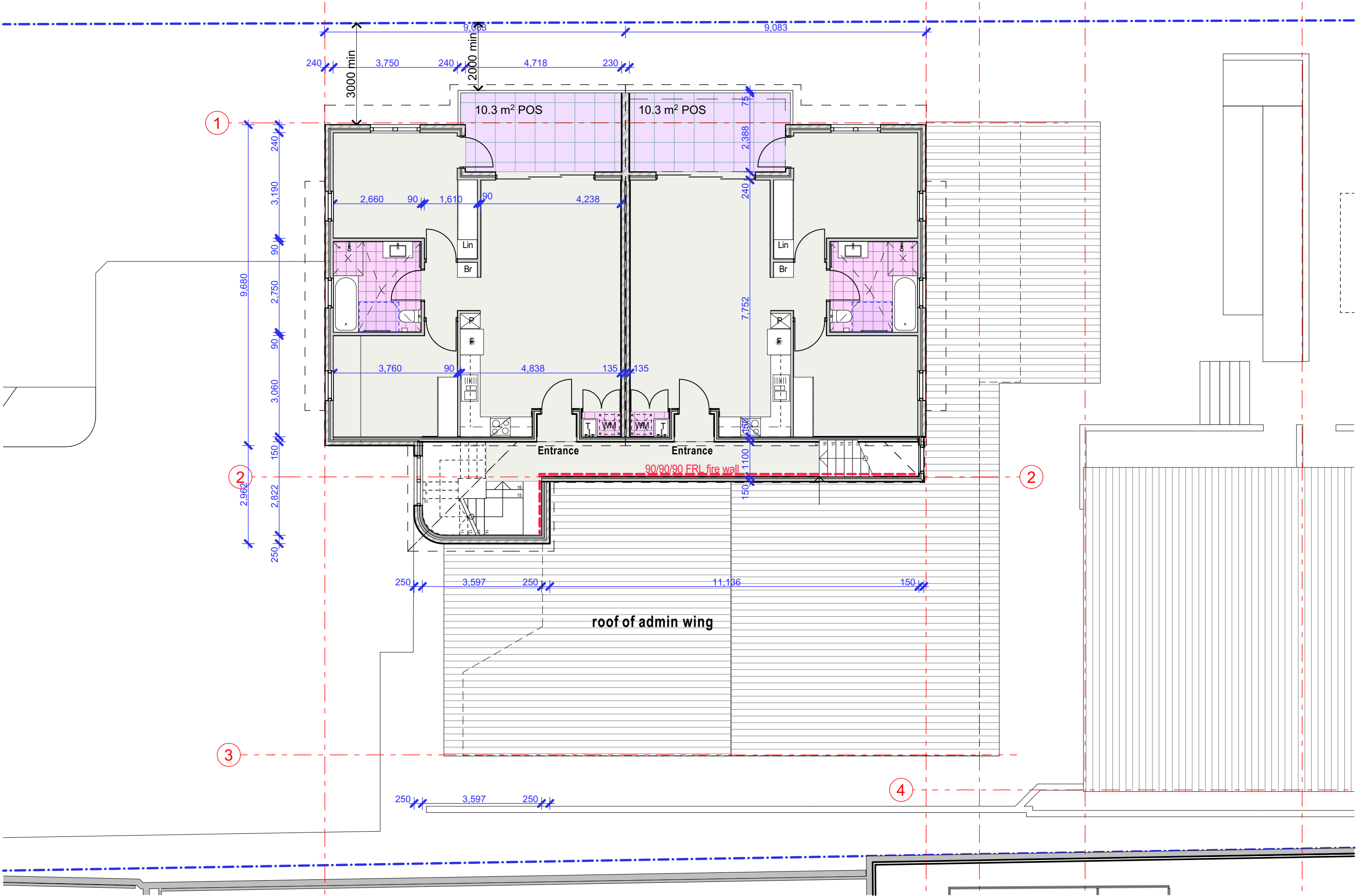

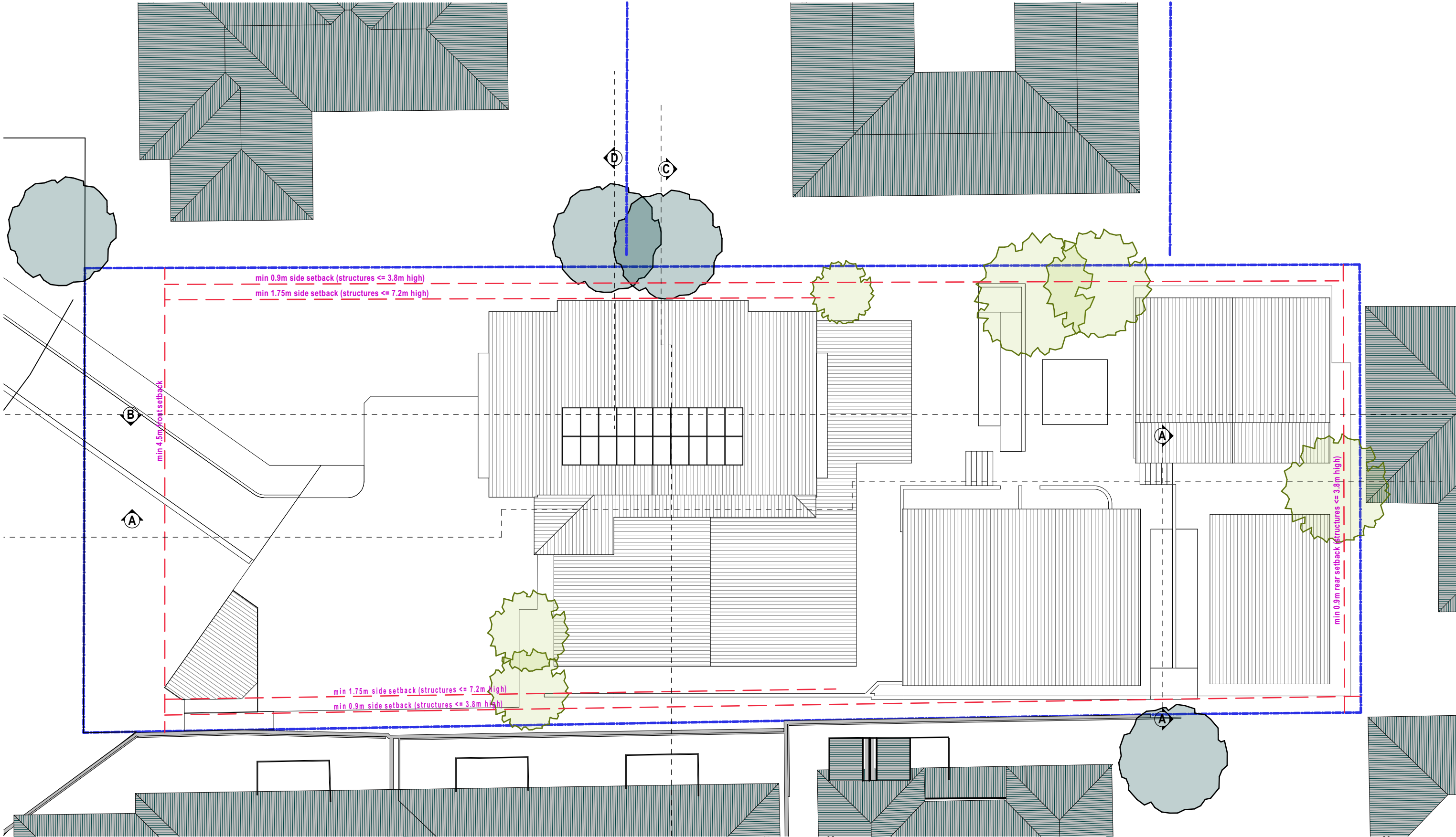

issue	date	amendment description	by	drawn: J Burns
B	14/02/24	updated DA set, recent amendments clouded		
A	8/05/23	DA issue		

plan issue type	contract number

revision no.	14/02/2024
11	

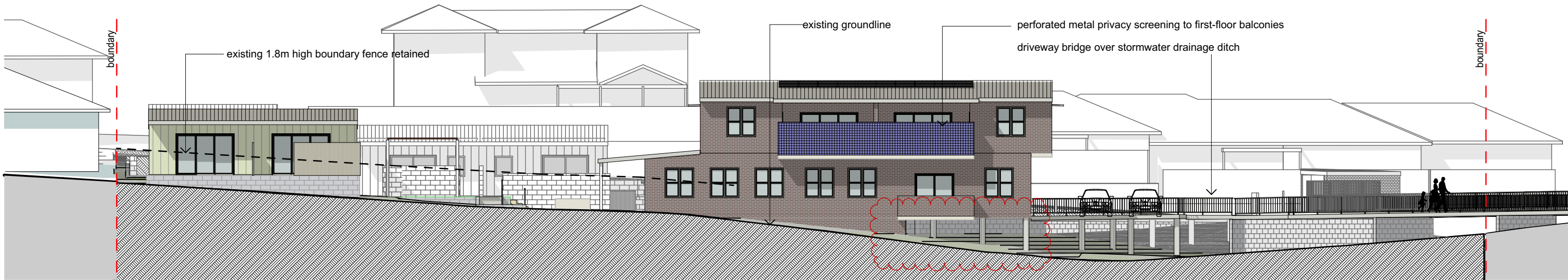

North-west Elevation

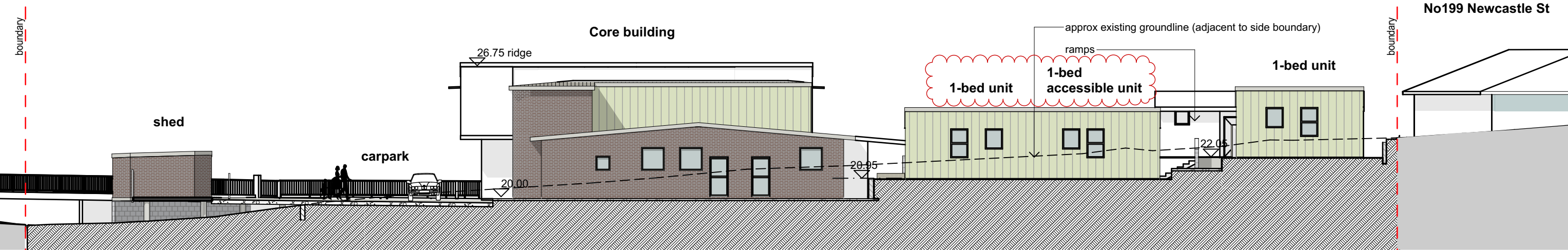

South-east Elevation

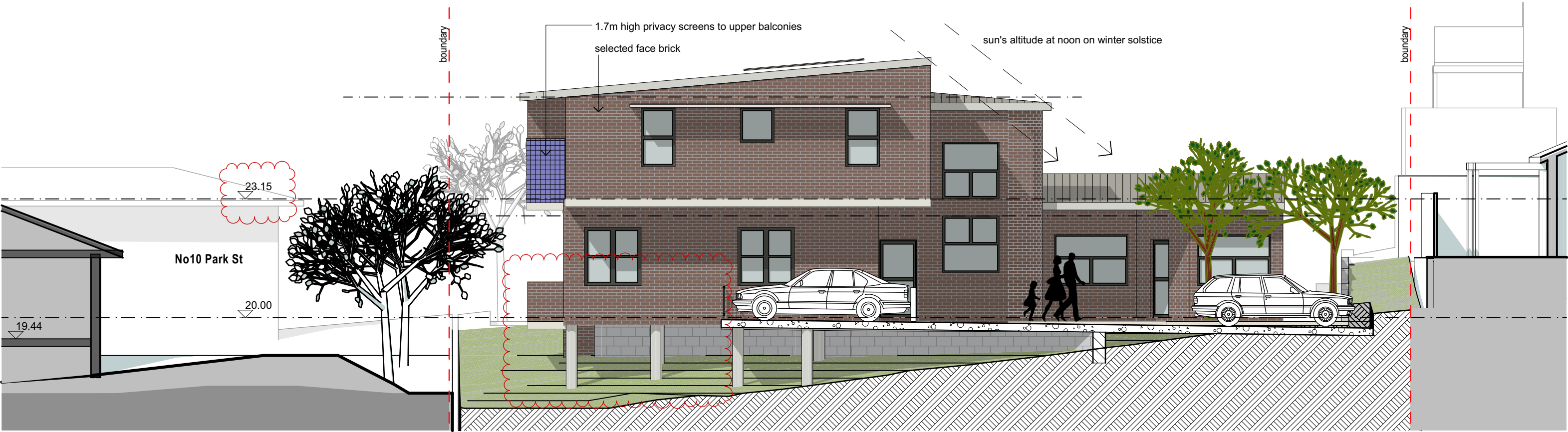

Core Building SW (front) elevation

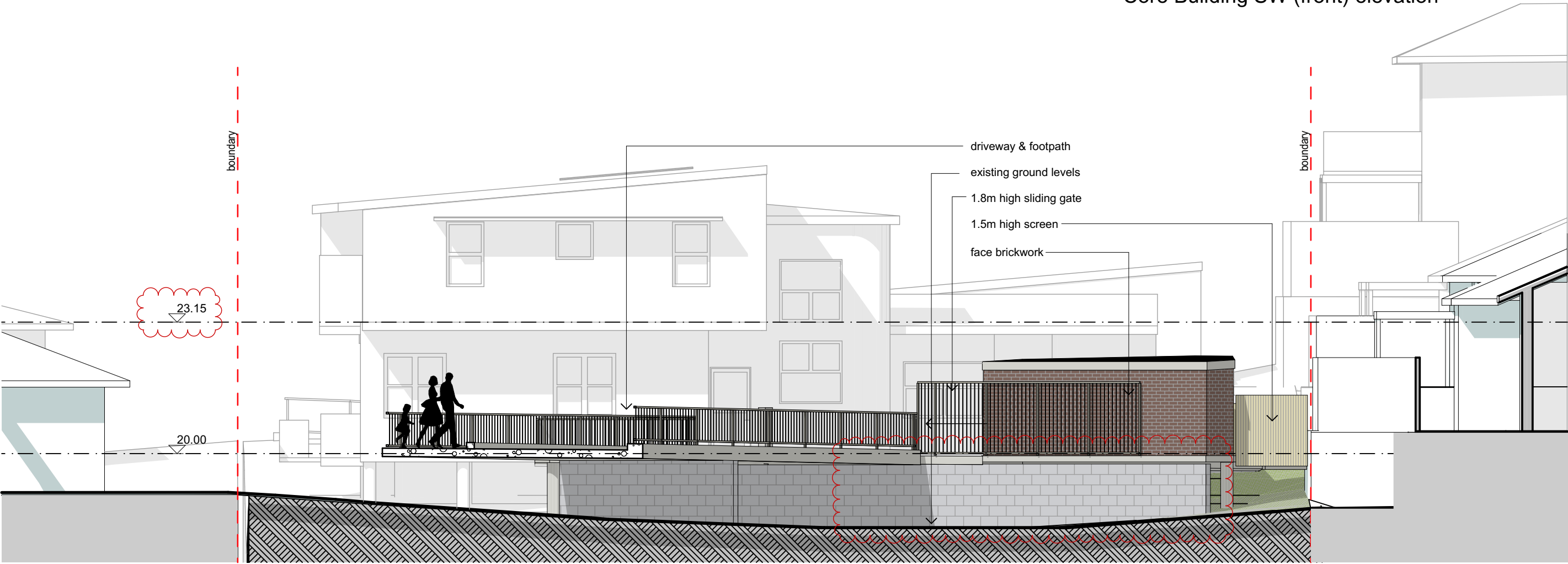

South-west site SW (front) elevation



Core - north-east elevation

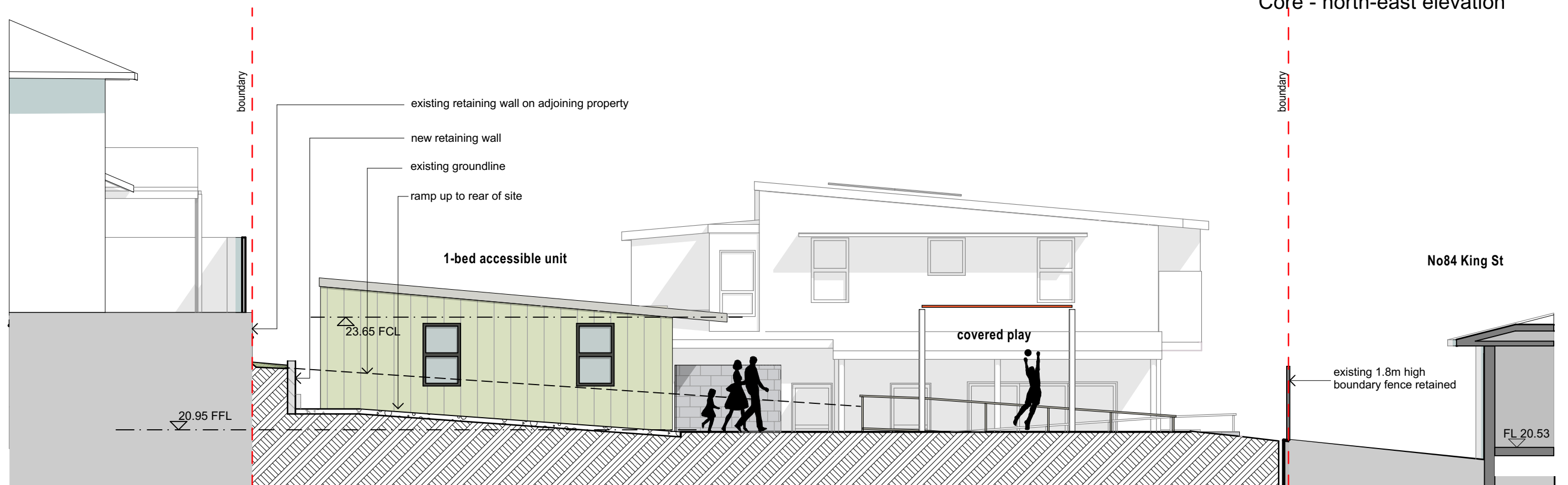

accessible unit - north-east elevation

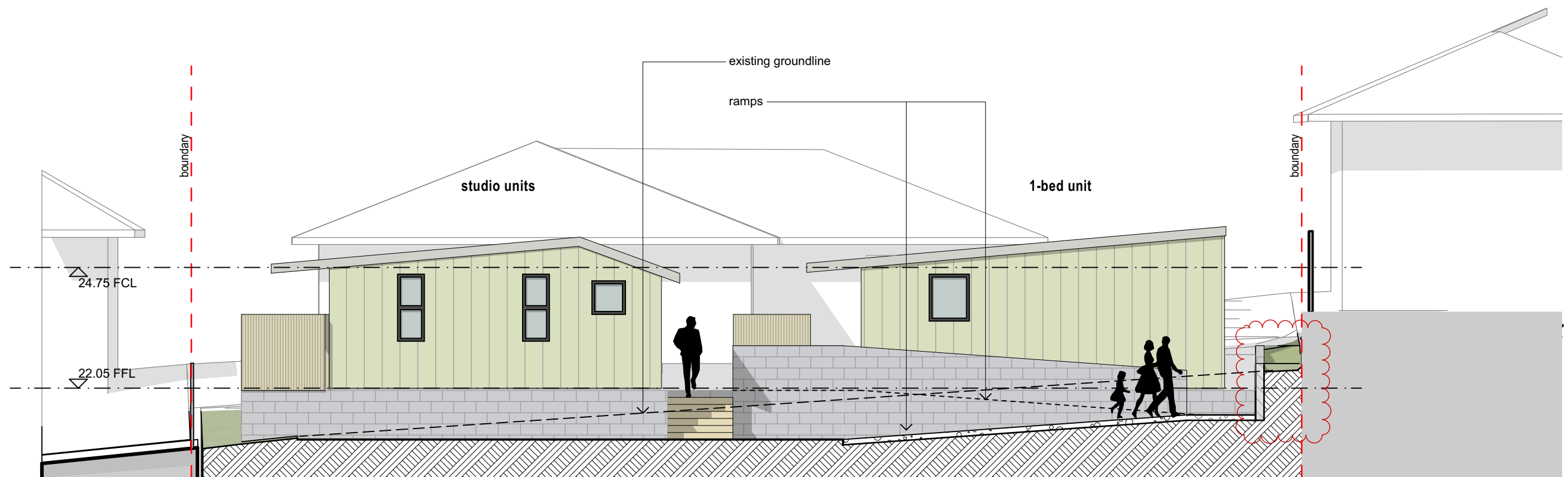
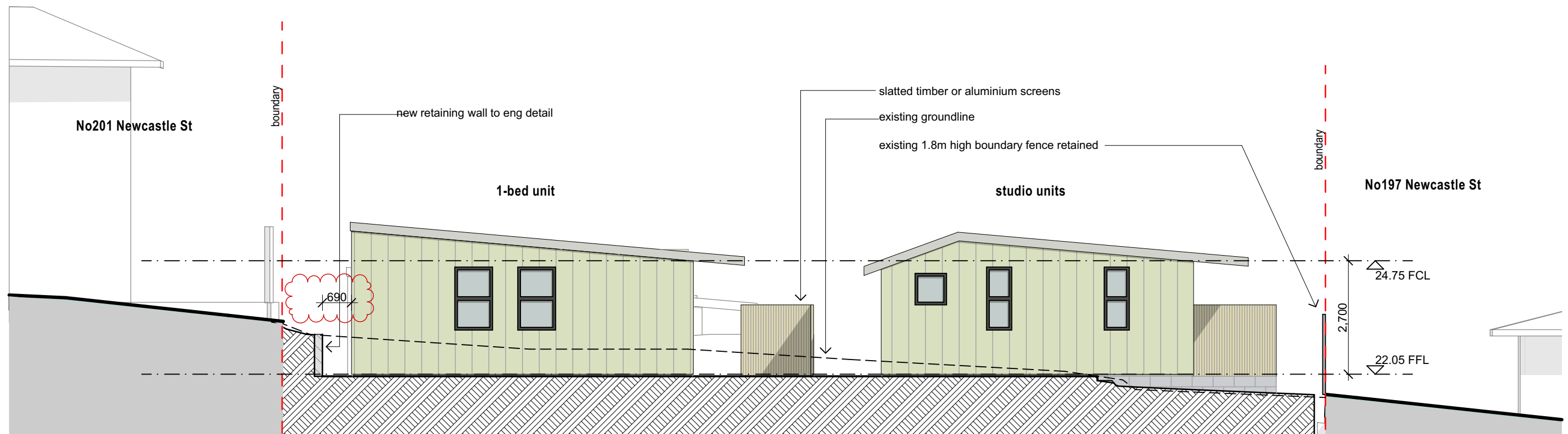

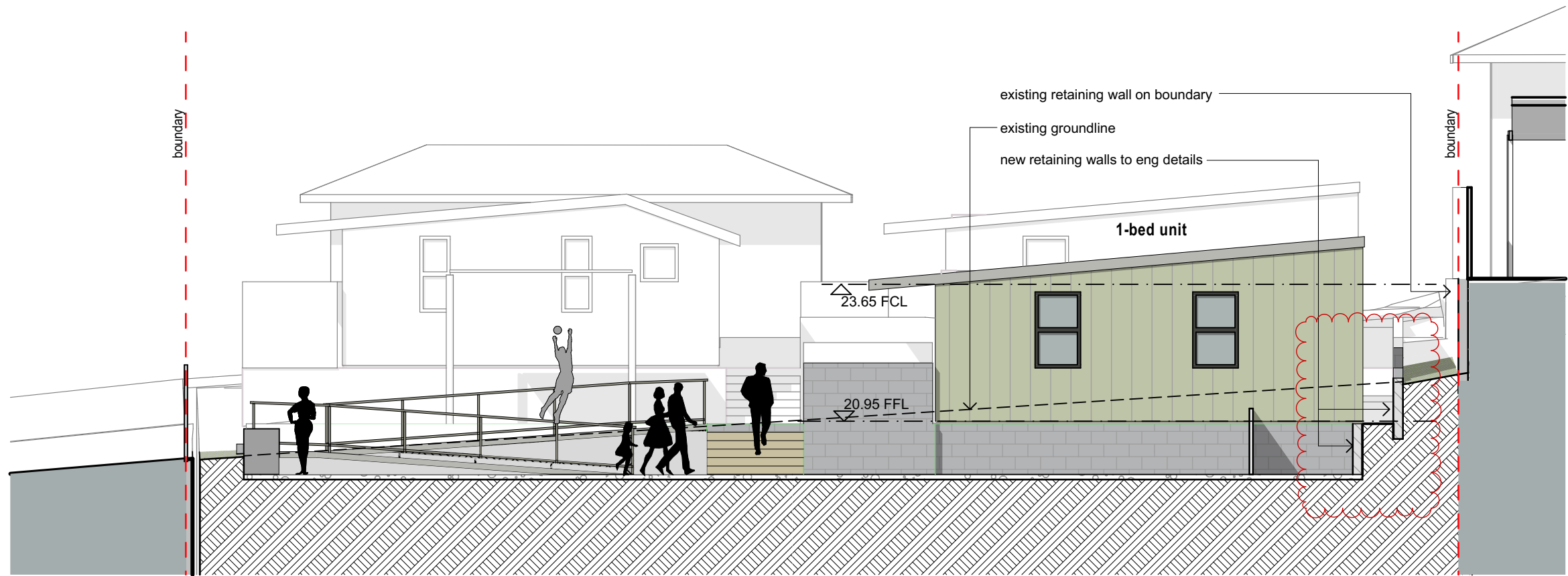

accessible unit SW elevation

indicative external finishes



face brick



block retaining walls



scyon AXON

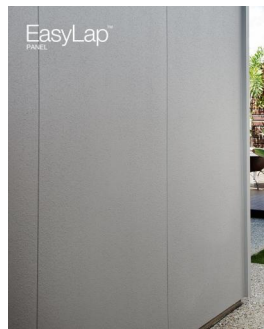

Easy Lap panel

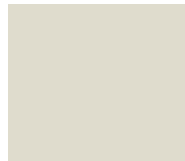

colorbond-surfmist



colorbond-dune



natural white



Colorbond Trimdek_roof



natural anodised aluminium window

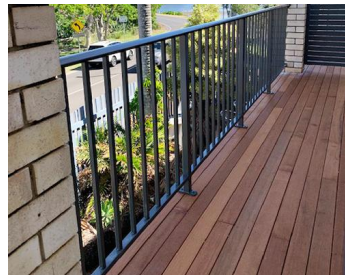

aluminium balustrade



HardieDeck

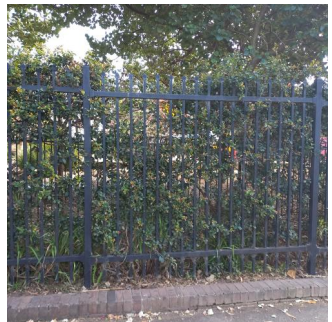

front fence



perforated metal screen

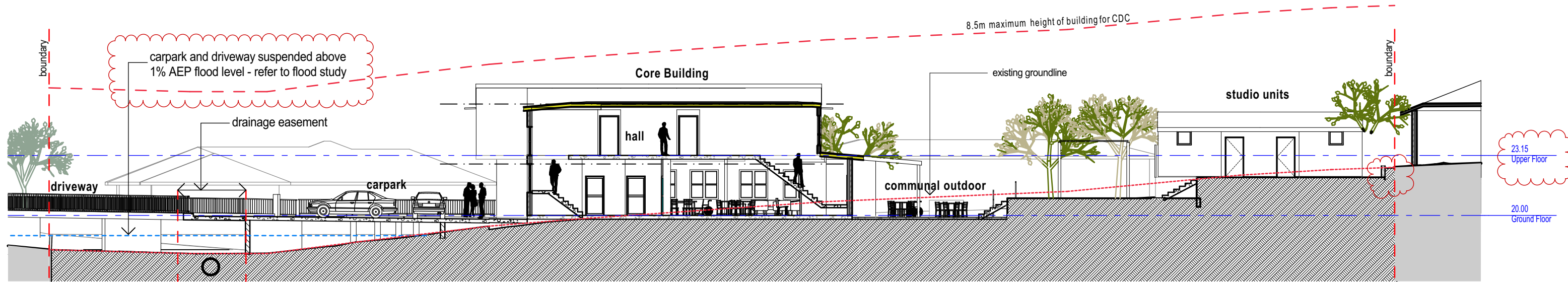

Long Section A

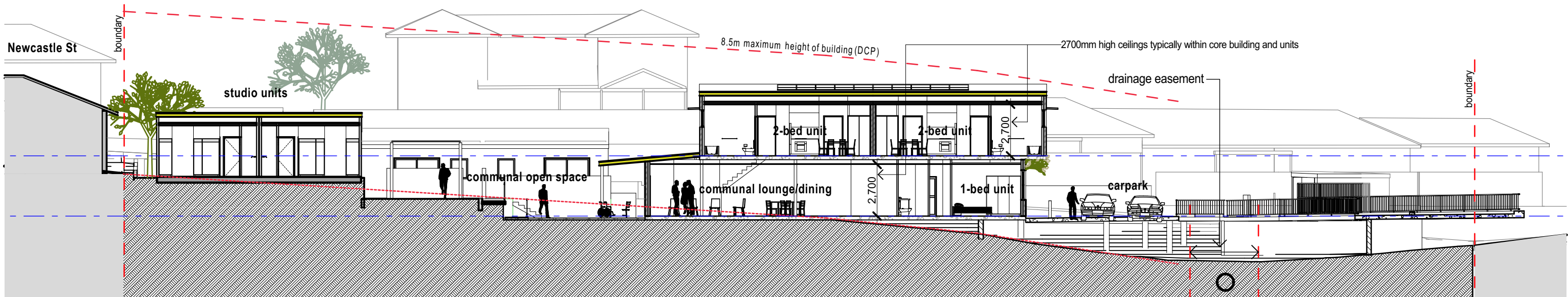

Long Section B



birdseye view from north



birdseye view from north-east



birdseye view from north-west

Note: existing or proposed 1.8m high perimeter fences not shown (for clarity) in these views

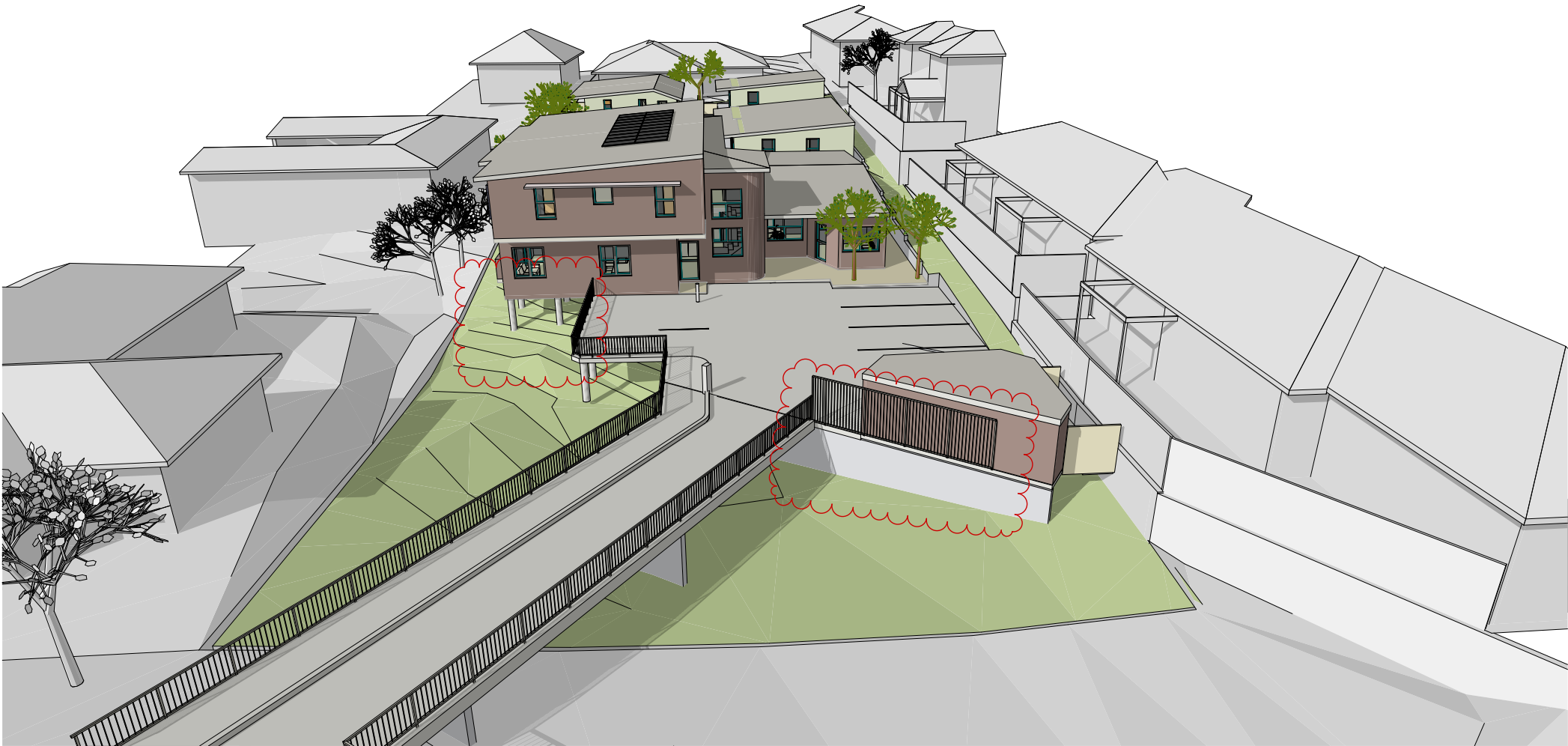

view from south-west



existing street view

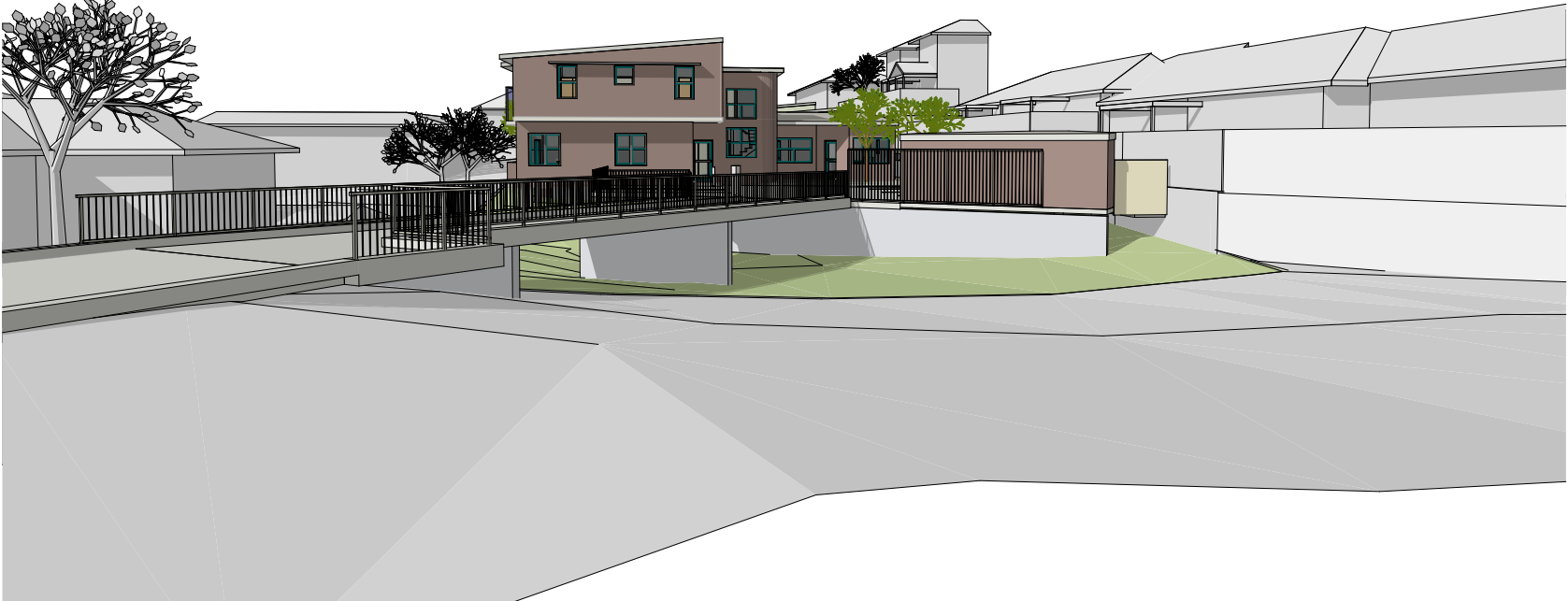

street view

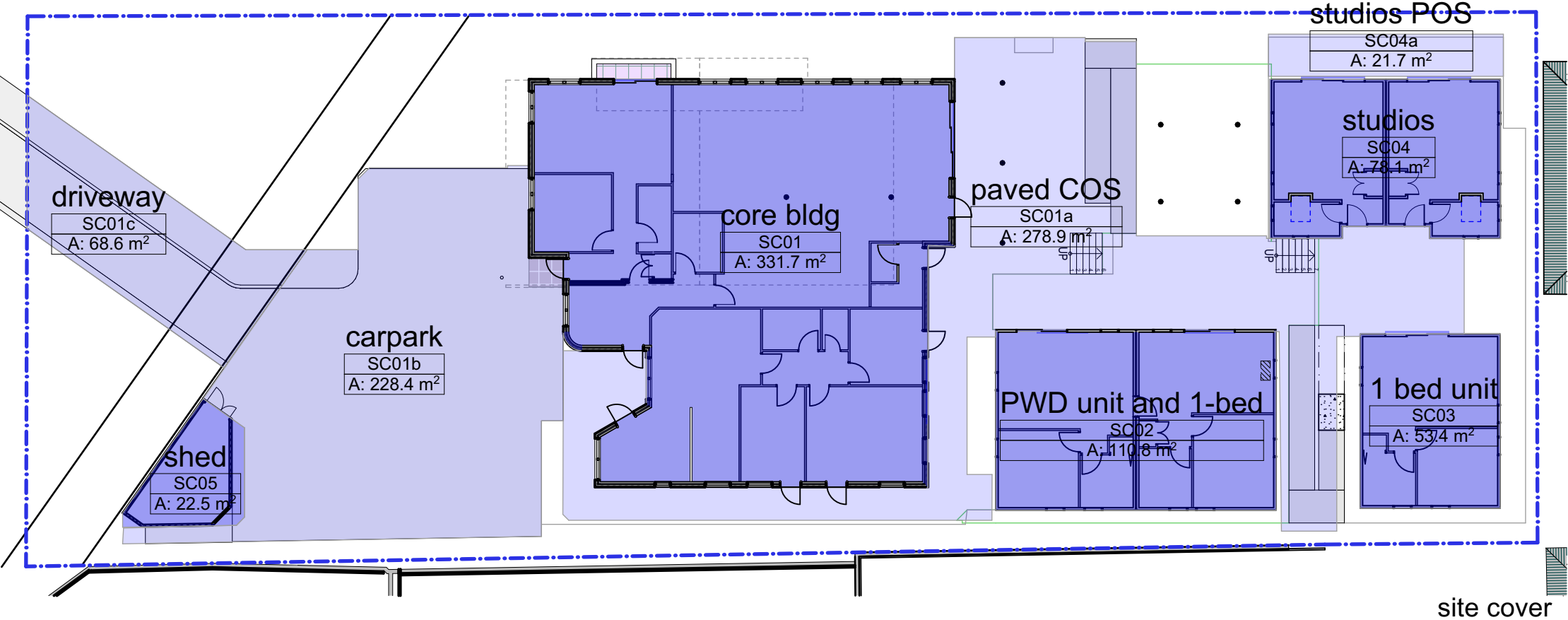

O2 site coverage		
Zone Number	Zone Name	Calculated Area
SC01	core bldg	331.71
SC01a	paved COS	278.91
SC01b	carpark	228.44
SC01c	driveway	68.60
SC02	PWD unit and 1-bed	110.83
SC03	1 bed unit	53.64
SC04	studios	78.62
SC04a	studios POS	22.22
SC05	shed	22.54
		1,195.51 m²

SITE AREA = 1784m²

SITE CALCULATIONS for compliance to Maitland DCP Part C:

MAX SITE COVERAGE = 70% x 1784m² = 1248.8m2 PROPOSED SITE COVERAGE = 1196m2 = 67% of site area

MIN UNBUILT AREA = 30% x 1784m² = 524.4m2 PROPOSED UNBUILT AREA = (100 - 67)% = 33% of site area

